

BUILDING STRUCTURE



The ROVE logos, trade-marks and trade names (the "ROVE Marks") published in this publication are owned by or licensed to Rove Hotels LLC or its Group Companies (collectively referred to as "ROVE"). The use of the ROVE Marks by IRTH Signature Development LLC (the "Company") has been authorised by ROVE under license, solely in relation to the intention of ROVE to supervise the operation of the "ROVE Home Marasi Drive, Dubai" development located in Business Bay, Dubai (the "Building") and in respect of the marketing and sale of the residences within the Building (the "Residences"). The Building and the Residences are not owned, developed or sold by ROVE. The Company, which is not an affiliate of ROVE, is responsible for the marketing and sales of the Residences. Accordingly, ROVE will not be responsible for: (a) any advertising claims or representations in this publication or otherwise made by the Company; (b) any content in this publication; (c) any marketing and/or data collection practices carried out by the Company; (d) any dealings or communications that you have with the Company; and (e) any infringement of third party rights or local laws in connection with this publication. ROVE strongly recommends that you confirm any information appearing in this publication and consult your professional advisors before proceeding with any related transaction. To the maximum extent permitted by law, ROVE will not be liable for any form of loss or damage arising out of or in connection with this publication, the Building, the Residences, or any dealings or communications that you have with the Company.

All images used are for illustrative purposes only and do not represent the actual size, features, specifications, fittings, and furnishings. The developer reserves the right to make revisions / alterations, at its absolute discretion, without any liability whatsoever.

PROJECT DETAILS

PROJECT NAME:

Rove Home Marasi Drive

PLOT AREA:

73,783 Sqft

BRAND:

Rove Hotels

ID TEAM:

Zebra Global

ART TEAM:

Studio Feel

UNIT MIX

Studio Flex	13%
Studio ²	33%
1 Bedroom ²	45%
2 Bedroom ²	9%

PARKING

One Parking Per Unit

ANTICIPATED HANDOVER DATE

Q1 2027

ESTIMATED SERVICE FEES

20 Dhs Per Sqft

OTHER SERVICES

A La Carte Services Available

DEVELOPER:

IRTH Signature Development LLC

TOTAL # OF UNITS:

809

ARCHITECT:

Archcorp

LANDSCAPE ARCHITECT:

Studio Create Landscape Architecture (SCLA)

FULLY FURNISHED UNITS

5 Years of Supplier Warranty

ADDITIONAL USABLE AREAS

	Indoor ^(Sqft)	Outdoor ^(Sqft)	Total
Ground Floor			
Retail 1	820	844	
Retail 2	5,118	5,464	
Common	4,686	0	16,933
Podium	13,361	38,750	52,112
Sky Garden	10,495	15,608	26,102
Rooftop	0	15,231	15,231
Grand Total	34,480	75,897	110,378

ELEVATORS

Residential	10
Service	2

AMENITIES MAKE 25%
OF THE PROJECT



The ROVE logos, trade-marks and trade names (the "ROVE Marks") published in this publication are owned by or licensed to Rove Hotels LLC or its Group Companies (collectively referred to as "ROVE"). The use of the ROVE Marks by IRTS Signature Development LLC (the "Company") has been authorised by ROVE under license, solely in relation to the intention of ROVE to supervise the operation of the "ROVE Home Marasi Drive, Dubai" development located in Business Bay, Dubai (the "Building") and in respect of the marketing and sale of the residences within the Building (the "Residences"). The Building and the Residences are not owned, developed or sold by ROVE. The Company, which is not an affiliate of ROVE, is responsible for the marketing and sales of the Residences. Accordingly, ROVE will not be responsible for: (a) any advertising claims or representations in this publication or otherwise made by the Company; (b) any content in this publication; (c) any marketing and/or data collection practices carried out by the Company; (d) any dealings or communications that you have with the Company; and (e) any infringement of third party rights or local laws in connection with this publication. ROVE strongly recommends that you confirm any information appearing in this publication and consult your professional advisors before proceeding with any related transaction. To the maximum extent permitted by law, ROVE will not be liable for any form of loss or damage arising out of or in connection with this publication, the Building, the Residences, or any dealings or communications that you have with the Company.

All images used are for illustrative purposes only and do not represent the actual size, features, specifications, fittings, and furnishings. The developer reserves the right to make revisions / alterations, at its absolute discretion, without any liability whatsoever.

50+ AMENITIES

GROUND LEVEL



Rove Café



Convenience
Store



Coworking Space



Soundproof
Meeting Pods

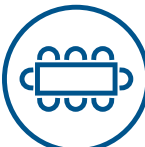

Private Meeting
Rooms



Outdoor Terrace



Double Height
Lobby Lounge

PODIUM LEVEL INDOOR



Multi-purpose
Room (with Kitchen)
(rentable)



Monkey Bars



Arcade Games



Climbing Wall

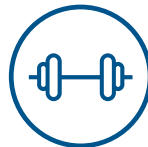

Fully Equipped
Gym



Playstation Deck



Guest Rooms
(rentable)



Changing
Rooms



Karaoke Room



Indoor Lounge



MultiBall
Interactive Gaming
(50 + apps)



Hammock
Movie Lounge



Gaming Lounge
(Foosball, Shuffleboard
Table, Pool Table,
Table Tennis)

PODIUM LEVEL OUTDOOR



Urban
Beach Pool



Cascading
Leisure Pool



Sun Lounging
Deck



Yoga Lounge



Open-Air
Gym



Rove Beverage
Truck



Sunken Gardens

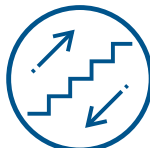

Feature
Staircase for Urban
Connection



20M Integrated
Lap Pool



Aqua Cycling



Cabanas with
Daybeds



Jacuzzi



Outdoor Gaming
Terrace



Outdoor
Coworking Space



Outdoor
Multi-purpose
Terrace (rentable)

AMENITIES

[CONTINUED]

SKY GARDEN INDOOR



Indoor
Lap Pool



Wellness Features
(Steam room & Sauna)



Changing Rooms

SKY GARDEN OUTDOOR



Padel Pong



Ping Pong in
a Tube



Lush
Landscape



Outdoor
Coworking Space



Sun Lounging
Deck



Amphitheatre



Running Wheel



Multi-purpose Court
(Basketball, Pickleball
& Mini Football Court)



Outdoor Cinema



Communal Dining
Tables



Chess Tables



Bouldering Wall

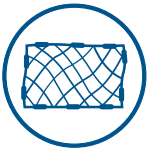

Suspended
Lounging Nets



Climbing Wall

ROOFTOP VIEWING DECK



Stargazing Point
(Telescope)



Cabanas with
Daybeds



Sunken Seating



Gathering Tables



BBQ Terrace



Lounging Space



Firepit



Outdoor Kitchen



Viewing Deck
with Swings



Allotment Gardens

GROUND LEVEL

Total Area: 16,933Sqft

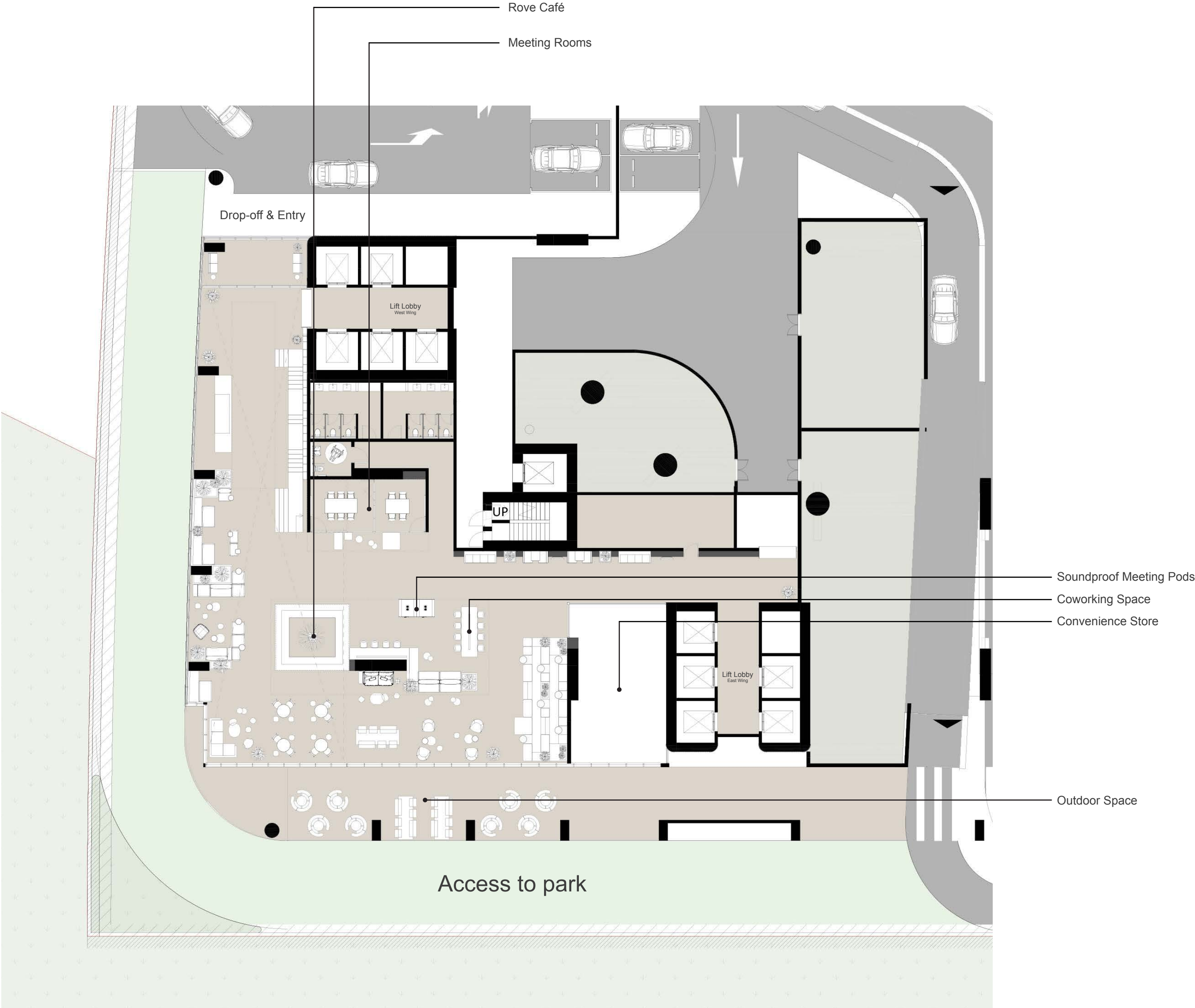

The ROVE logos, trade-marks and trade names (the "ROVE Marks") published in this publication are owned by or licensed to Rove Hotels LLC or its Group Companies (collectively referred to as "ROVE"). The use of the ROVE Marks by IRT Signature Development LLC (the "Company") has been authorised by ROVE under license, solely in relation to the intention of ROVE to supervise the operation of the "ROVE Home Marasi Drive, Dubai" development located in Business Bay, Dubai (the "Building") and in respect of the marketing and sale of the residences within the Building (the "Residences"). The Building and the Residences are not owned, developed or sold by ROVE. The Company, which is not an affiliate of ROVE, is responsible for the marketing and sales of the Residences. Accordingly, ROVE will not be responsible for: (a) any advertising claims or representations in this publication or otherwise made by the Company; (b) any content in this publication; (c) any marketing and/or data collection practices carried out by the Company; (d) any dealings or communications that you have with the Company; and (e) any infringement of third party rights or local laws in connection with this publication. ROVE strongly recommends that you confirm any information appearing in this publication and consult your professional advisors before proceeding with any related transaction. To the maximum extent permitted by law, ROVE will not be liable for any form of loss or damage arising out of or in connection with this publication, the Building, the Residences, or any dealings or communications that you have with the Company.

All images used are for illustrative purposes only and do not represent the actual size, features, specifications, fittings, and furnishings. The developer reserves the right to make revisions / alterations, at its absolute discretion, without any liability whatsoever.

PODIUM LEVEL INDOOR

Total Area: 13,361Sqft



The ROVE logos, trade-marks and trade names (the "ROVE Marks") published in this publication are owned by or licensed to Rove Hotels LLC or its Group Companies (collectively referred to as "ROVE"). The use of the ROVE Marks by IRTS Signature Development LLC (the "Company") has been authorised by ROVE under license, solely in relation to the intention of ROVE to supervise the operation of the "ROVE Home Marasi Drive, Dubai" development located in Business Bay, Dubai (the "Building") and in respect of the marketing and sale of the residences within the Building (the "Residences"). The Building and the Residences are not owned, developed or sold by ROVE. The Company, which is not an affiliate of ROVE, is responsible for the marketing and sales of the Residences. Accordingly, ROVE will not be responsible for: (a) any advertising claims or representations in this publication or otherwise made by the Company; (b) any content in this publication; (c) any marketing and/or data collection practices carried out by the Company; (d) any dealings or communications that you have with the Company; and (e) any infringement of third party rights or local laws in connection with this publication. ROVE strongly recommends that you confirm any information appearing in this publication and consult your professional advisors before proceeding with any related transaction. To the maximum extent permitted by law, ROVE will not be liable for any form of loss or damage arising out of or in connection with this publication, the Building, the Residences, or any dealings or communications that you have with the Company.

All images used are for illustrative purposes only and do not represent the actual size, features, specifications, fittings, and furnishings. The developer reserves the right to make revisions / alterations, at its absolute discretion, without any liability whatsoever.

PODIUM LEVEL OUTDOOR

Total Area: 38,750 Sqft



The ROVE logos, trade-marks and trade names (the "ROVE Marks") published in this publication are owned by or licensed to Rove Hotels LLC or its Group Companies (collectively referred to as "ROVE"). The use of the ROVE Marks by IRTD Signature Development LLC (the "Company") has been authorised by ROVE under license, solely in relation to the intention of ROVE to supervise the operation of the "ROVE Home Marasi Drive, Dubai" development located in Business Bay, Dubai (the "Building") and in respect of the marketing and sale of the residences within the Building (the "Residences"). The Building and the Residences are not owned, developed or sold by ROVE. The Company, which is not an affiliate of ROVE, is responsible for the marketing and sales of the Residences. Accordingly, ROVE will not be responsible for: (a) any advertising claims or representations in this publication or otherwise made by the Company; (b) any content in this publication; (c) any marketing and/or data collection practices carried out by the Company; (d) any dealings or communications that you have with the Company; and (e) any infringement of third party rights or local laws in connection with this publication. ROVE strongly recommends that you confirm any information appearing in this publication and consult your professional advisors before proceeding with any related transaction. To the maximum extent permitted by law, ROVE will not be liable for any form of loss or damage arising out of or in connection with this publication, the Building, the Residences, or any dealings or communications that you have with the Company.

All images used are for illustrative purposes only and do not represent the actual size, features, specifications, fittings, and furnishings. The developer reserves the right to make revisions / alterations, at its absolute discretion, without any liability whatsoever.

LEVELS 22 & 23

SKY GARDEN

INDOOR

Total Area: 13,361 Sqft

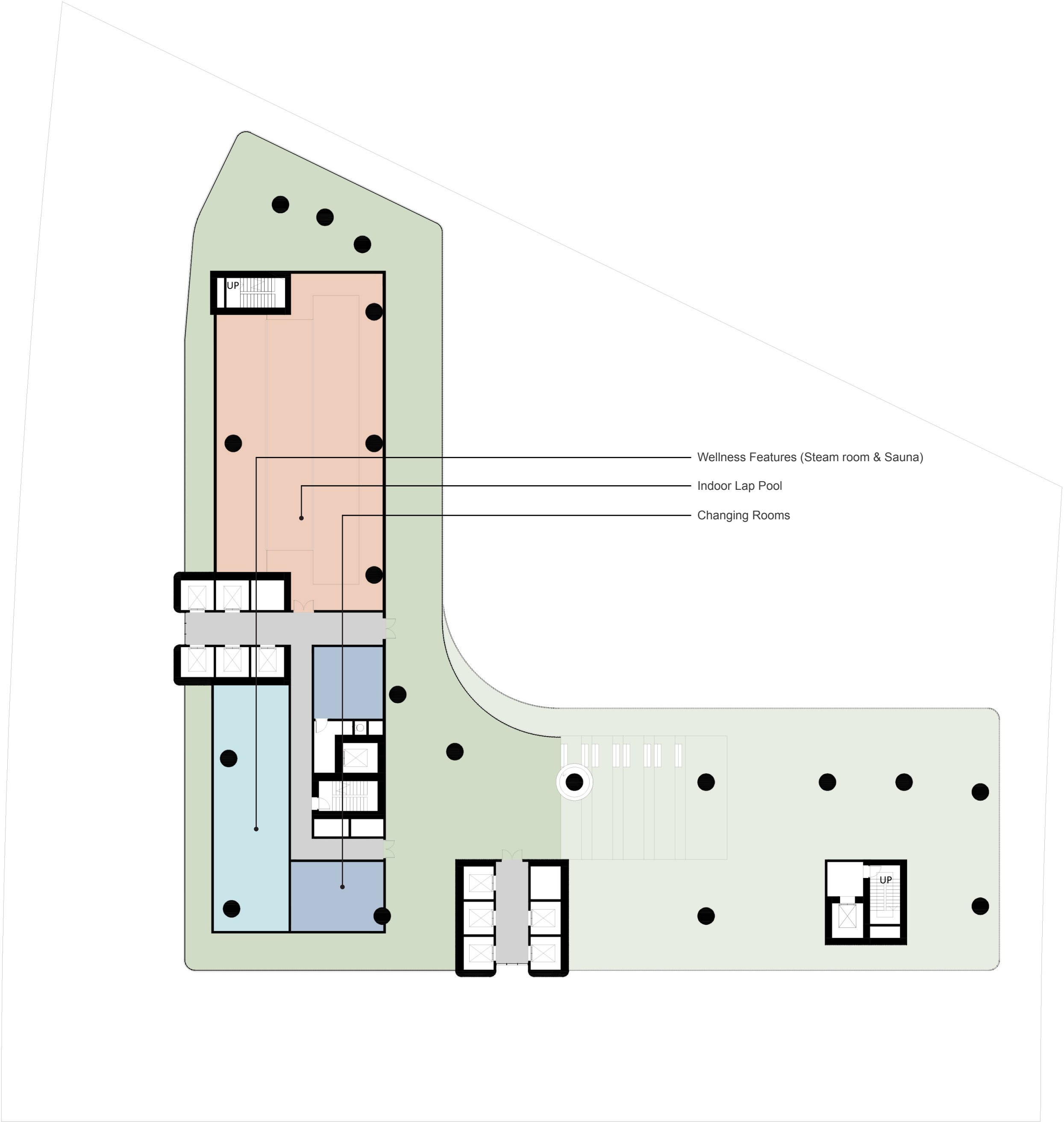

The ROVE logos, trade-marks and trade names (the "ROVE Marks") published in this publication are owned by or licensed to Rove Hotels LLC or its Group Companies (collectively referred to as "ROVE"). The use of the ROVE Marks by IRTS Signature Development LLC (the "Company") has been authorised by ROVE under license, solely in relation to the intention of ROVE to supervise the operation of the "ROVE Home Marasi Drive, Dubai" development located in Business Bay, Dubai (the "Building") and in respect of the marketing and sale of the residences within the Building (the "Residences"). The Building and the Residences are not owned, developed or sold by ROVE. The Company, which is not an affiliate of ROVE, is responsible for the marketing and sales of the Residences. Accordingly, ROVE will not be responsible for: (a) any advertising claims or representations in this publication or otherwise made by the Company; (b) any content in this publication; (c) any marketing and/or data collection practices carried out by the Company; (d) any dealings or communications that you have with the Company; and (e) any infringement of third party rights or local laws in connection with this publication. ROVE strongly recommends that you confirm any information appearing in this publication and consult your professional advisors before proceeding with any related transaction. To the maximum extent permitted by law, ROVE will not be liable for any form of loss or damage arising out of or in connection with this publication, the Building, the Residences, or any dealings or communications that you have with the Company.

All images used are for illustrative purposes only and do not represent the actual size, features, specifications, fittings, and furnishings. The developer reserves the right to make revisions / alterations, at its absolute discretion, without any liability whatsoever.

LEVELS 22 & 23 SKY GARDEN

OUTDOOR

Total Area: 15,608 Sqft

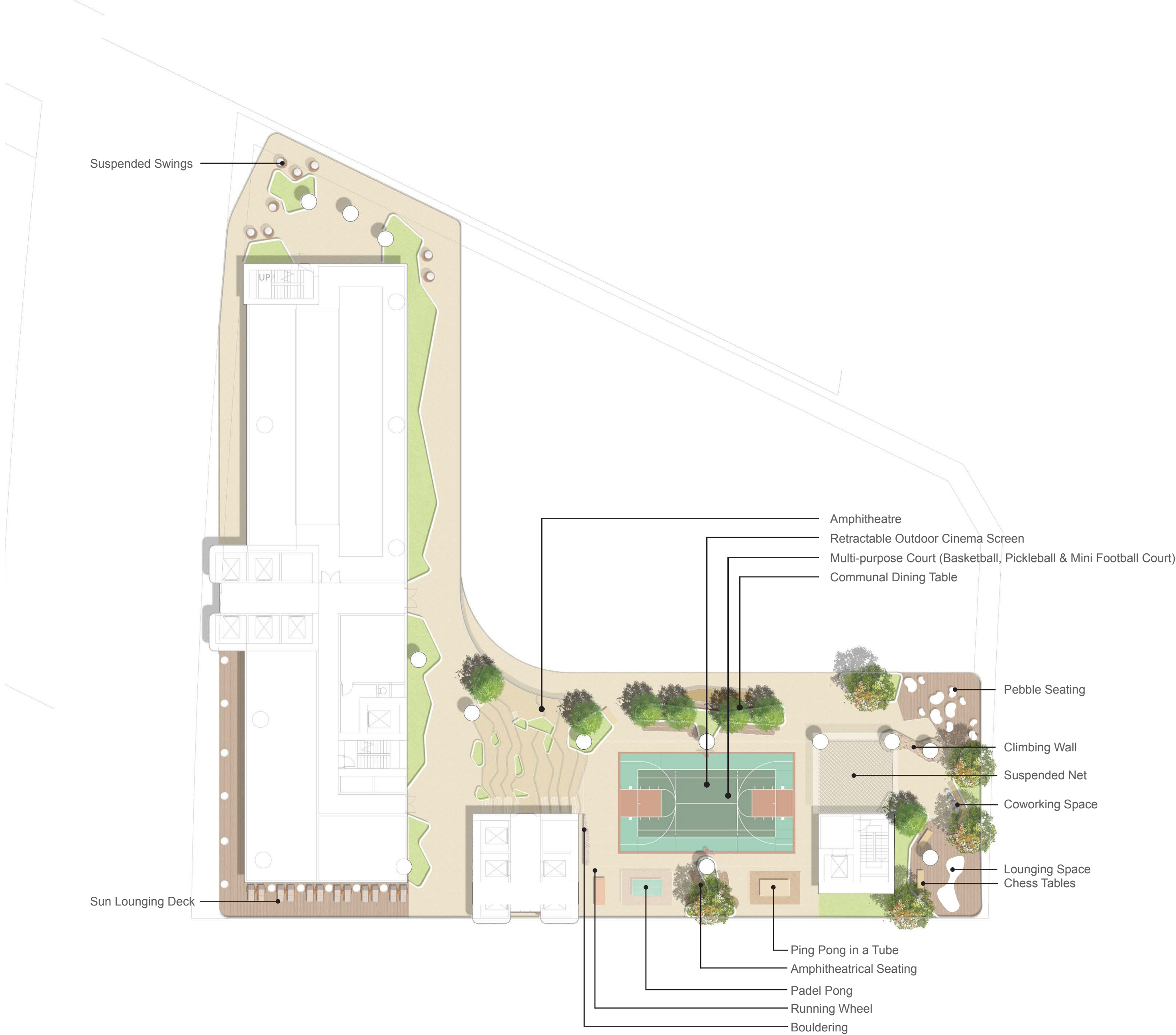

The ROVE logos, trade-marks and trade names (the "ROVE Marks") published in this publication are owned by or licensed to Rove Hotels LLC or its Group Companies (collectively referred to as "ROVE"). The use of the ROVE Marks by IRTS Signature Development LLC (the "Company") has been authorised by ROVE under license, solely in relation to the intention of ROVE to supervise the operation of the "ROVE Home Marasi Drive, Dubai" development located in Business Bay, Dubai (the "Building") and in respect of the marketing and sale of the residences within the Building (the "Residences"). The Building and the Residences are not owned, developed or sold by ROVE. The Company, which is not an affiliate of ROVE, is responsible for the marketing and sales of the Residences. Accordingly, ROVE will not be responsible for: (a) any advertising claims or representations in this publication or otherwise made by the Company; (b) any content in this publication; (c) any marketing and/or data collection practices carried out by the Company; (d) any dealings or communications that you have with the Company; and (e) any infringement of third party rights or local laws in connection with this publication. ROVE strongly recommends that you confirm any information appearing in this publication and consult your professional advisors before proceeding with any related transaction. To the maximum extent permitted by law, ROVE will not be liable for any form of loss or damage arising out of or in connection with this publication, the Building, the Residences, or any dealings or communications that you have with the Company.

All images used are for illustrative purposes only and do not represent the actual size, features, specifications, fittings, and furnishings. The developer reserves the right to make revisions / alterations, at its absolute discretion, without any liability whatsoever.

ROOFTOP

Total Area: 15,231 Sqft



The ROVE logos, trade-marks and trade names (the "ROVE Marks") published in this publication are owned by or licensed to Rove Hotels LLC or its Group Companies (collectively referred to as "ROVE"). The use of the ROVE Marks by IRTD Signature Development LLC (the "Company") has been authorised by ROVE under license, solely in relation to the intention of ROVE to supervise the operation of the "ROVE Home Marasi Drive, Dubai" development located in Business Bay, Dubai (the "Building") and in respect of the marketing and sale of the residences within the Building (the "Residences"). The Building and the Residences are not owned, developed or sold by ROVE. The Company, which is not an affiliate of ROVE, is responsible for the marketing and sales of the Residences. Accordingly, ROVE will not be responsible for: (a) any advertising claims or representations in this publication or otherwise made by the Company; (b) any content in this publication; (c) any marketing and/or data collection practices carried out by the Company; (d) any dealings or communications that you have with the Company; and (e) any infringement of third party rights or local laws in connection with this publication. ROVE strongly recommends that you confirm any information appearing in this publication and consult your professional advisors before proceeding with any related transaction. To the maximum extent permitted by law, ROVE will not be liable for any form of loss or damage arising out of or in connection with this publication, the Building, the Residences, or any dealings or communications that you have with the Company.

All images used are for illustrative purposes only and do not represent the actual size, features, specifications, fittings, and furnishings. The developer reserves the right to make revisions / alterations, at its absolute discretion, without any liability whatsoever.

FLOOR PLANS



The ROVE logos, trade-marks and trade names (the «ROVE Marks») published in this publication are owned by or licensed to Rove Hotels LLC or its Group Companies (collectively referred to as «ROVE»). The use of the ROVE Marks by IRTH Signature Development LLC (the «Company») has been authorised by ROVE under license, solely in relation to the intention of ROVE to supervise the operation of the «ROVE Home Marasi Drive, Dubai» development located in Business Bay, Dubai (the «Building») and in respect of the marketing and sale of the residences within the Building (the "Residences"). The Building and the Residences are not owned, developed or sold by ROVE. The Company, which is not an affiliate of ROVE, is responsible for the marketing and sales of the Residences. Accordingly, ROVE will not be responsible for: (a) any advertising claims or representations in this publication or otherwise made by the Company; (b) any content in this publication; (c) any marketing and/or data collection practices carried out by the Company; (d) any dealings or communications that you have with the Company; and (e) any infringement of third party rights or local laws in connection with this publication. ROVE strongly recommends that you confirm any information appearing in this publication and consult your professional advisors before proceeding with any related transaction. To the maximum extent permitted by law, ROVE will not be liable for any form of loss or damage arising out of or in connection with this publication, the Building, the Residences, or any dealings or communications that you have with the Company.

All images used are for illustrative purposes only and do not represent the actual size, features, specifications, fittings, and furnishings. The developer reserves the right to make revisions / alterations, at its absolute discretion, without any liability whatsoever.

TIER 1

TYPICAL FLOOR

5TH TO 21ST

UNITS PER FLOOR

Studio Flex	6	Units
Studio ²	10	Units
1 Bedroom ²	14	Units
2 Bedroom ²	3	Units



LEGEND

- STUDIO FLEX
- STUDIO²
- 1 BEDROOM²
- 2 BEDROOM² TYPE A
- 2 BEDROOM² TYPE B

The ROVE logos, trade-marks and trade names (the "ROVE Marks") published in this publication are owned by or licensed to Rove Hotels LLC or its Group Companies (collectively referred to as "ROVE"). The use of the ROVE Marks by IRT Signature Development LLC (the "Company") has been authorised by ROVE under license, solely in relation to the intention of ROVE to supervise the operation of the "ROVE Home Marasi Drive, Dubai" development located in Business Bay, Dubai (the "Building") and in respect of the marketing and sale of the residences within the Building (the "Residences"). The Building and the Residences are not owned, developed or sold by ROVE. The Company, which is not an affiliate of ROVE, is responsible for the marketing and sales of the Residences. Accordingly, ROVE will not be responsible for: (a) any advertising claims or representations in this publication or otherwise made by the Company; (b) any content in this publication; (c) any marketing and/or data collection practices carried out by the Company; (d) any dealings or communications that you have with the Company; and (e) any infringement of third party rights or local laws in connection with this publication. ROVE strongly recommends that you confirm any information appearing in this publication and consult your professional advisors before proceeding with any related transaction. To the maximum extent permitted by law, ROVE will not be liable for any form of loss or damage arising out of or in connection with this publication, the Building, the Residences, or any dealings or communications that you have with the Company.

All images used are for illustrative purposes only and do not represent the actual size, features, specifications, fittings, and furnishings. The developer reserves the right to make revisions / alterations, at its absolute discretion, without any liability whatsoever.

TIER 2 TYPICAL FLOOR 24TH TO 31ST

UNITS PER FLOOR

Studio ²	12	Units
1 Bedroom ²	16	Units
2 Bedroom ²	3	Units



LEGEND

- STUDIO²
- 1 BEDROOM²
- 2 BEDROOM² TYPE A
- 2 BEDROOM² TYPE B

The ROVE logos, trade-marks and trade names (the "ROVE Marks") published in this publication are owned by or licensed to Rove Hotels LLC or its Group Companies (collectively referred to as "ROVE"). The use of the ROVE Marks by IRT Signature Development LLC (the "Company") has been authorised by ROVE under license, solely in relation to the intention of ROVE to supervise the operation of the "ROVE Home Marasi Drive, Dubai" development located in Business Bay, Dubai (the "Building") and in respect of the marketing and sale of the residences within the Building (the "Residences"). The Building and the Residences are not owned, developed or sold by ROVE. The Company, which is not an affiliate of ROVE, is responsible for the marketing and sales of the Residences. Accordingly, ROVE will not be responsible for: (a) any advertising claims or representations in this publication or otherwise made by the Company; (b) any content in this publication; (c) any marketing and/or data collection practices carried out by the Company; (d) any dealings or communications that you have with the Company; and (e) any infringement of third party rights or local laws in connection with this publication. ROVE strongly recommends that you confirm any information appearing in this publication and consult your professional advisors before proceeding with any related transaction. To the maximum extent permitted by law, ROVE will not be liable for any form of loss or damage arising out of or in connection with this publication, the Building, the Residences, or any dealings or communications that you have with the Company.

All images used are for illustrative purposes only and do not represent the actual size, features, specifications, fittings, and furnishings. The developer reserves the right to make revisions / alterations, at its absolute discretion, without any liability whatsoever.

UNIT PLANS



The ROVE logos, trade-marks and trade names (the «ROVE Marks») published in this publication are owned by or licensed to Rove Hotels LLC or its Group Companies (collectively referred to as «ROVE»). The use of the ROVE Marks by IRT Signature Development LLC (the «Company») has been authorised by ROVE under license, solely in relation to the intention of ROVE to supervise the operation of the «ROVE Home Marasi Drive, Dubai» development located in Business Bay, Dubai (the «Building») and in respect of the marketing and sale of the residences within the Building (the «Residences»). The Building and the Residences are not owned, developed or sold by ROVE. The Company, which is not an affiliate of ROVE, is responsible for the marketing and sales of the Residences. Accordingly, ROVE will not be responsible for: (a) any advertising claims or representations in this publication or otherwise made by the Company; (b) any content in this publication; (c) any marketing and/or data collection practices carried out by the Company; (d) any dealings or communications that you have with the Company; and (e) any infringement of third party rights or local laws in connection with this publication. ROVE strongly recommends that you confirm any information appearing in this publication and consult your professional advisors before proceeding with any related transaction. To the maximum extent permitted by law, ROVE will not be liable for any form of loss or damage arising out of or in connection with this publication, the Building, the Residences, or any dealings or communications that you have with the Company.

All images used are for illustrative purposes only and do not represent the actual size, features, specifications, fittings, and furnishings. The developer reserves the right to make revisions / alterations, at its absolute discretion, without any liability whatsoever.

UNITS DESCRIPTION

STUDIO FLEX

Live in the future, today.

In **Studio Flex** explore the ORI Cloud Bed, optimizing your living space with functionality and smart living.

Every inch is designed to provide more space for comfort and convenience. This feature increase your unit size by 33%.

STUDIO²

In **Studio²** experience the Flexibed, a smart innovation for modern living.

When folded, it unveils a spacious living room creating a cohesive space that blends both style and functionality.

1 BEDROOM²

In **1 Bedroom²** double up your space with next generation features that enhance smart living.

With pocket walls that disappear and a Flexibed that seamlessly converts, you can transform your living room into an extra bedroom, anytime you want!

2 BEDROOM²

In **2 Bedroom²** discover extra functionality with added space and maximum value.

Whether you want to add a multipurpose spare room or double up your living space as a bedroom - every inch of space feels larger and works exactly how you want.

STUDIO FLEX

- Legend
1.

Entrance
2.

Kitchen
1.80m X 3.00m
3.

Living Room & Bedroom
3.50m X 3.80m
4.

Bathroom
1.70m X 2.75m
5.

Balcony
3.00m X 2.05m
6.

ORI Cloud Bed
7.

Bi-fold Glass Doors
8.

Laundry



ORI Cloud Bed Up

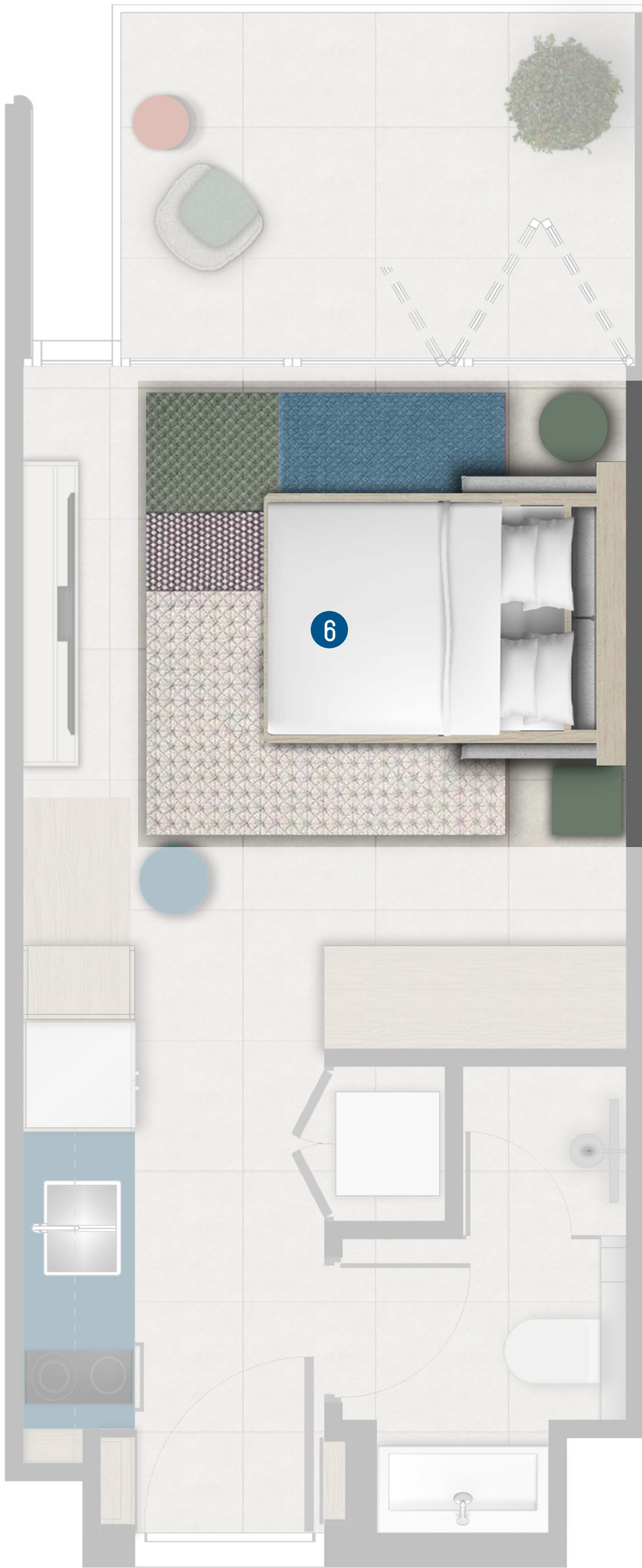

ORI Cloud Bed Down

LEVELS 5-21



STUDIO FLEX		SQFT
INTERNAL AREA		273-297
BALCONY AREA		68-72
TOTAL AREA		341-366

The ROVE logos, trade-marks and trade names (the «ROVE Marks») published in this publication are owned by or licensed to Rove Hotels LLC or its Group Companies (collectively referred to as «ROVE»). The use of the ROVE Marks by IRTH Signature Development LLC (the «Company») has been authorised by ROVE under license, solely in relation to the intention of ROVE to supervise the operation of the «ROVE Home Marasi Drive, Dubai» development located in Business Bay, Dubai (the «Building») and in respect of the marketing and sale of the residences within the Building (the «Residences»). The Building and the Residences are not owned, developed or sold by ROVE. The Company, which is not an affiliate of ROVE, is responsible for the marketing and sales of the Residences. Accordingly, ROVE will not be responsible for: (a) any advertising claims or representations in this publication or otherwise made by the Company; (b) any content in this publication; (c) any marketing and/or data collection practices carried out by the Company; (d) any dealings or communications that you have with the Company; and (e) any infringement of third party rights or local laws in connection with this publication. ROVE strongly recommends that you confirm any information appearing in this publication and consult your professional advisors before proceeding with any related transaction. To the maximum extent permitted by law, ROVE will not be liable for any form of loss or damage arising out of or in connection with this publication, the Building, the Residences, or any dealings or communications that you have with the Company.

All images used are for illustrative purposes only and do not represent the actual size, features, specifications, fittings, and furnishings. The developer reserves the right to make revisions / alterations, at its absolute discretion, without any liability whatsoever.

EXPANDABLE LIVING SOLUTIONS



Live in the future, today.

Designed to embody Rove’s unique look and feel, the interiors will feature intelligent and modular living solutions by ORI, never seen before in UAE and the region.

ORI introduces a revolutionary solution to apartment living, where space is not just a constraint but an opportunity.

- Simple
- Safe
- Effortless



This visual reference serves as a representation of the original ORI living product and does not showcase the finalized designs for Rove Home Marasi Drive.



This visual reference serves as a representation of the original ORI living product and does not showcase the finalized designs for Rove Home Marasi Drive.



This visual reference serves as a representation of the original ORI living product and does not showcase the finalized designs for Rove Home Marasi Drive.

STUDIO ²

Legend

- 1. Entrance
- 2. Kitchen
1.80m X 3.00m
- 3. Living Room & Bedroom
3.75m X 4.25m
- 4. Bathroom
1.95m X 2.65m
- 5. Balcony
3.25m X 2.15m
- 6. Foldable Bed
- 7. Bi-fold Glass Doors
- 8. Laundry

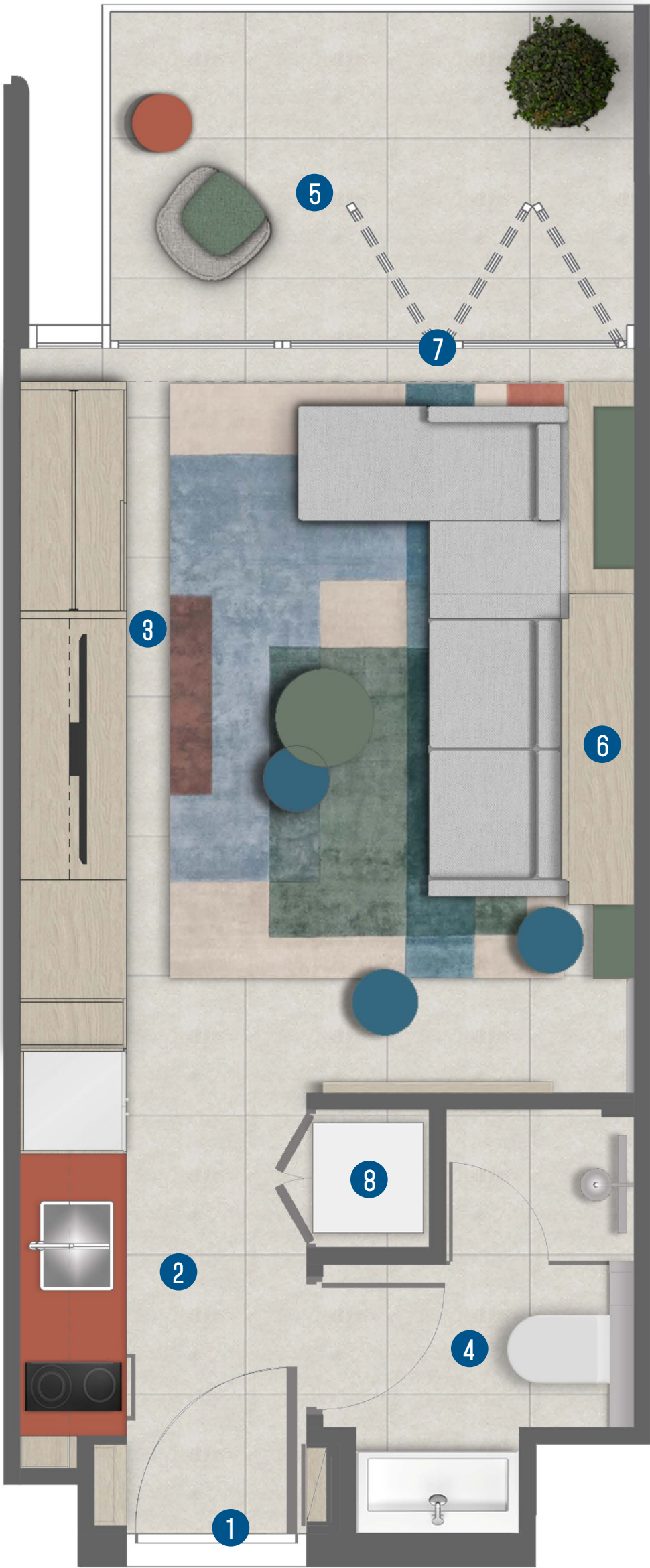

Folded Layout



Unfolded Layout

LEVELS 5-21



LEVELS 24-31



STUDIO ²		SQFT
INTERNAL AREA		309-339
BALCONY AREA		78-81
TOTAL AREA		386-416

The ROVE logos, trade-marks and trade names (the «ROVE Marks») published in this publication are owned by or licensed to Rove Hotels LLC or its Group Companies (collectively referred to as «ROVE»). The use of the ROVE Marks by IRTH Signature Development LLC (the «Company») has been authorised by ROVE under license, solely in relation to the intention of ROVE to supervise the operation of the «ROVE Home Marasi Drive, Dubai» development located in Business Bay, Dubai (the «Building») and in respect of the marketing and sale of the residences within the Building (the «Residences»). The Building and the Residences are not owned, developed or sold by ROVE. The Company, which is not an affiliate of ROVE, is responsible for the marketing and sales of the Residences. Accordingly, ROVE will not be responsible for: (a) any advertising claims or representations in this publication or otherwise made by the Company; (b) any content in this publication; (c) any marketing and/or data collection practices carried out by the Company; (d) any dealings or communications that you have with the Company; and (e) any infringement of third party rights or local laws in connection with this publication. ROVE strongly recommends that you confirm any information appearing in this publication and consult your professional advisors before proceeding with any related transaction. To the maximum extent permitted by law, ROVE will not be liable for any form of loss or damage arising out of or in connection with this publication, the Building, the Residences, or any dealings or communications that you have with the Company.

All images used are for illustrative purposes only and do not represent the actual size, features, specifications, fittings, and furnishings. The developer reserves the right to make revisions / alterations, at its absolute discretion, without any liability whatsoever.

1 BEDROOM² TYPE A

Legend

- 1. Entrance
- 2. Kitchen & Dining Area
3.225m X 3.35m
- 3. Bedroom
3.10m X 4.70m
- 4. Bathroom
3.325m X 2.225m
- 5. Living Room
3.15m X 3.60m
- 6. Balcony
6.95m X 1.75m
- 7. Foldable Bed
- 8. Laundry
- 9. Bi-fold Glass Doors



Folded Layout



Unfolded Layout

ALL LEVELS



1 BEDROOM ²	SQFT
INTERNAL AREA	492
BALCONY AREA	129
TOTAL AREA	622

The ROVE logos, trade-marks and trade names (the «ROVE Marks») published in this publication are owned by or licensed to Rove Hotels LLC or its Group Companies (collectively referred to as «ROVE»). The use of the ROVE Marks by IRTH Signature Development LLC (the «Company») has been authorised by ROVE under license, solely in relation to the intention of ROVE to supervise the operation of the «ROVE Home Marasi Drive, Dubai» development located in Business Bay, Dubai (the «Building») and in respect of the marketing and sale of the residences within the Building (the «Residences»). The Building and the Residences are not owned, developed or sold by ROVE. The Company, which is not an affiliate of ROVE, is responsible for the marketing and sales of the Residences. Accordingly, ROVE will not be responsible for: (a) any advertising claims or representations in this publication or otherwise made by the Company; (b) any content in this publication; (c) any marketing and/or data collection practices carried out by the Company; (d) any dealings or communications that you have with the Company; and (e) any infringement of third party rights or local laws in connection with this publication. ROVE strongly recommends that you confirm any information appearing in this publication and consult your professional advisors before proceeding with any related transaction. To the maximum extent permitted by law, ROVE will not be liable for any form of loss or damage arising out of or in connection with this publication, the Building, the Residences, or any dealings or communications that you have with the Company.

All images used are for illustrative purposes only and do not represent the actual size, features, specifications, fittings, and furnishings. The developer reserves the right to make revisions / alterations, at its absolute discretion, without any liability whatsoever.

1 BEDROOM² TYPE B

Legend

- 1. Entrance
- 2. Kitchen & Dining Area
3.00m X 3.85m
- 3. Bedroom
2.85m X 4.40m
- 4. Bathroom
3.40m X 1.55m
- 5. Living Room
3.15m X 3.60m
- 6. Balcony
7.15m X 3.45m
- 7. Foldable Bed
- 8. Laundry
- 9. Bi-fold Glass Doors



Folded Layout



Unfolded Layout

ALL LEVELS



1 BEDROOM ²	SQFT
INTERNAL AREA	488-507
BALCONY AREA	263
TOTAL AREA	751-770

The ROVE logos, trade-marks and trade names (the «ROVE Marks») published in this publication are owned by or licensed to Rove Hotels LLC or its Group Companies (collectively referred to as «ROVE»). The use of the ROVE Marks by IRTH Signature Development LLC (the «Company») has been authorised by ROVE under license, solely in relation to the intention of ROVE to supervise the operation of the «ROVE Home Marasi Drive, Dubai» development located in Business Bay, Dubai (the «Building») and in respect of the marketing and sale of the residences within the Building (the «Residences»). The Building and the Residences are not owned, developed or sold by ROVE. The Company, which is not an affiliate of ROVE, is responsible for the marketing and sales of the Residences. Accordingly, ROVE will not be responsible for: (a) any advertising claims or representations in this publication or otherwise made by the Company; (b) any content in this publication; (c) any marketing and/or data collection practices carried out by the Company; (d) any dealings or communications that you have with the Company; and (e) any infringement of third party rights or local laws in connection with this publication. ROVE strongly recommends that you confirm any information appearing in this publication and consult your professional advisors before proceeding with any related transaction. To the maximum extent permitted by law, ROVE will not be liable for any form of loss or damage arising out of or in connection with this publication, the Building, the Residences, or any dealings or communications that you have with the Company.

All images used are for illustrative purposes only and do not represent the actual size, features, specifications, fittings, and furnishings. The developer reserves the right to make revisions / alterations, at its absolute discretion, without any liability whatsoever.

1 BEDROOM² TYPE C

- Legend
1.

Entrance
2.

Kitchen & Dining Area
3.00m X 3.65m
3.

Living Room
3.225m X 3.60m
4.

Bedroom
2.875m X 3.60m
5.

Walk-in Closet
2.35m X 1.325m
6.

Bathroom
3.175m X 1.525m
7.

Balcony
5.25m X 2.15m
8.

Pocket Walls
9.

Foldable Bed
10.

Laundry
11.

Bi-fold Glass Doors



Folded Layout

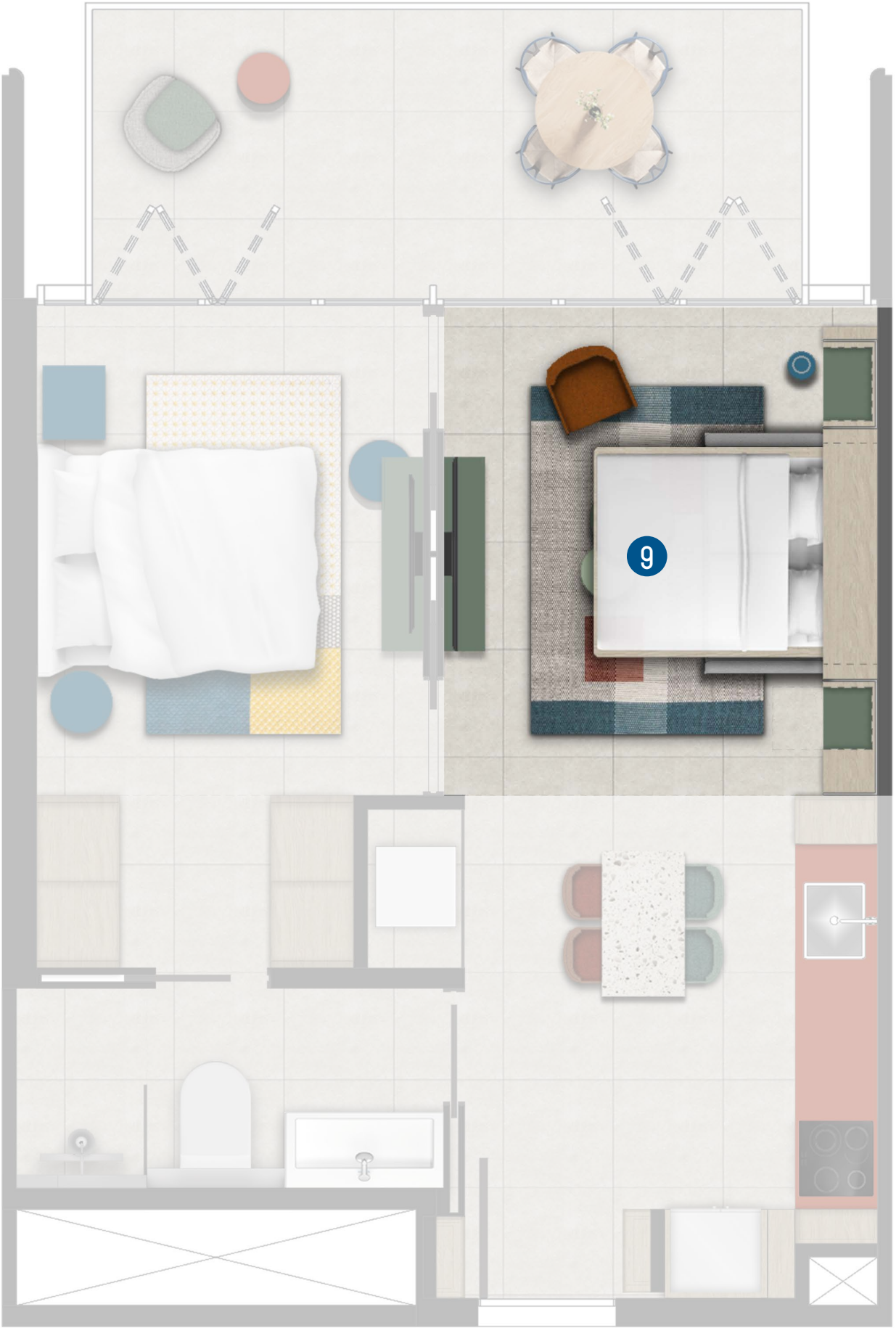

Unfolded Layout

ALL LEVELS



1BEDROOM ²	SQFT
INTERNAL AREA	487-520
BALCONY AREA	121-122
TOTAL AREA	608-642

The ROVE logos, trade-marks and trade names (the «ROVE Marks») published in this publication are owned by or licensed to Rove Hotels LLC or its Group Companies (collectively referred to as «ROVE»). The use of the ROVE Marks by IRTH Signature Development LLC (the «Company») has been authorised by ROVE under license, solely in relation to the intention of ROVE to supervise the operation of the «ROVE Home Marasi Drive, Dubai» development located in Business Bay, Dubai (the «Building») and in respect of the marketing and sale of the residences within the Building (the «Residences»). The Building and the Residences are not owned, developed or sold by ROVE. The Company, which is not an affiliate of ROVE, is responsible for the marketing and sales of the Residences. Accordingly, ROVE will not be responsible for: (a) any advertising claims or representations in this publication or otherwise made by the Company; (b) any content in this publication; (c) any marketing and/or data collection practices carried out by the Company; (d) any dealings or communications that you have with the Company; and (e) any infringement of third party rights or local laws in connection with this publication. ROVE strongly recommends that you confirm any information appearing in this publication and consult your professional advisors before proceeding with any related transaction. To the maximum extent permitted by law, ROVE will not be liable for any form of loss or damage arising out of or in connection with this publication, the Building, the Residences, or any dealings or communications that you have with the Company.

All images used are for illustrative purposes only and do not represent the actual size, features, specifications, fittings, and furnishings. The developer reserves the right to make revisions / alterations, at its absolute discretion, without any liability whatsoever.

1 BEDROOM² TYPE D

Legend

- 1. Entrance
- 2. Kitchen & Dining Area
3.275m X 3.55m
- 3. Living Room
3.575m X 3.45m
- 4. Bedroom
3.375m X 3.90m
- 5. Bathroom
3.175m X 1.50m
- 6. Balcony
4.7m X 2.4m
- 7. Pocket Walls
- 8. Foldable Bed
- 9. Laundry
- 10. Bi-fold Glass Doors



Folded Layout

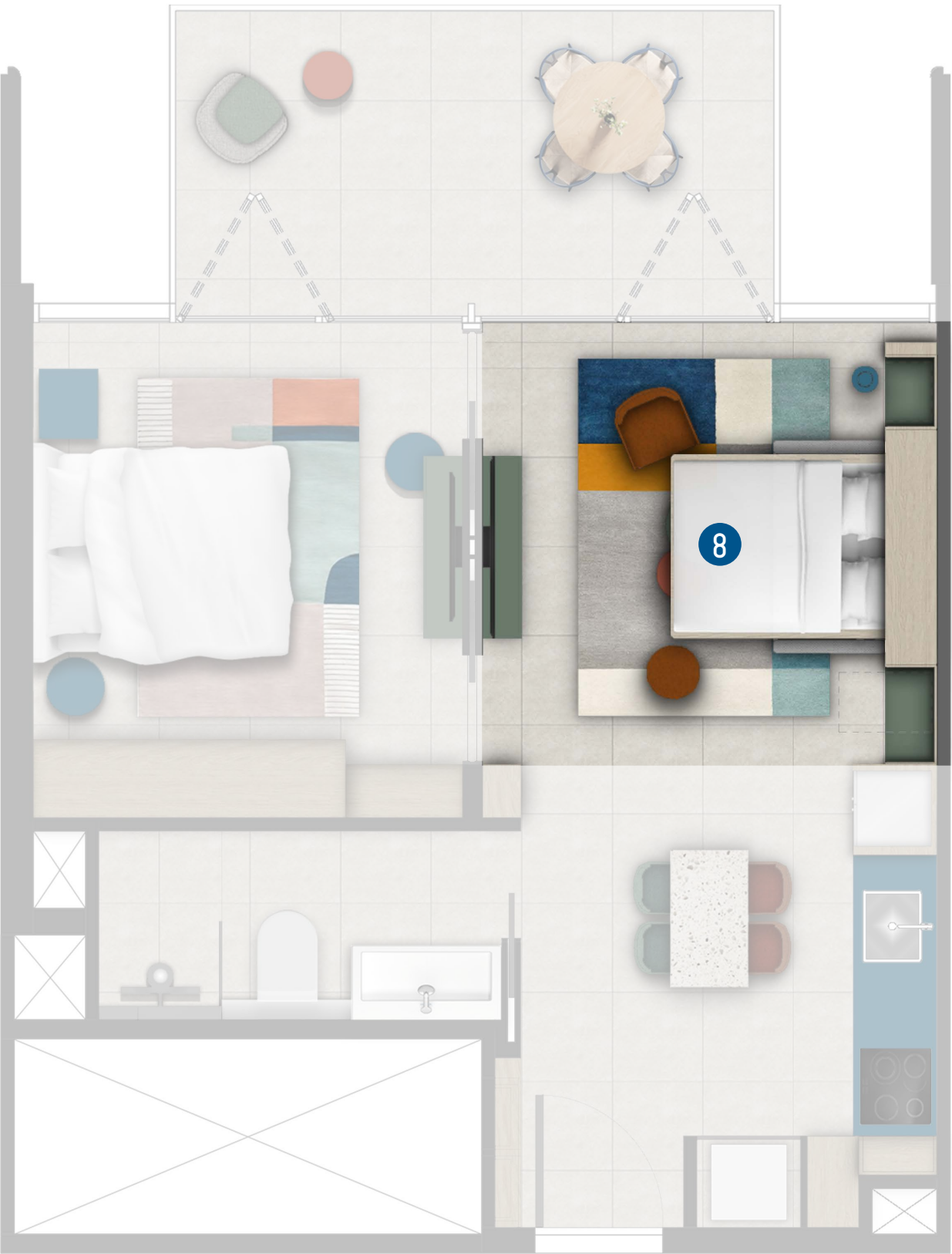

Unfolded Layout

LEVELS 5-21



LEVELS 24-31



1 BEDROOM ²	SQFT
INTERNAL AREA	486-501
BALCONY AREA	118-121
TOTAL AREA	607-619

The ROVE logos, trade-marks and trade names (the «ROVE Marks») published in this publication are owned by or licensed to Rove Hotels LLC or its Group Companies (collectively referred to as «ROVE»). The use of the ROVE Marks by IRTH Signature Development LLC (the «Company») has been authorised by ROVE under license, solely in relation to the intention of ROVE to supervise the operation of the «ROVE Home Marasi Drive, Dubai» development located in Business Bay, Dubai (the «Building») and in respect of the marketing and sale of the residences within the Building (the «Residences»). The Building and the Residences are not owned, developed or sold by ROVE. The Company, which is not an affiliate of ROVE, is responsible for the marketing and sales of the Residences. Accordingly, ROVE will not be responsible for: (a) any advertising claims or representations in this publication or otherwise made by the Company; (b) any content in this publication; (c) any marketing and/or data collection practices carried out by the Company; (d) any dealings or communications that you have with the Company; and (e) any infringement of third party rights or local laws in connection with this publication. ROVE strongly recommends that you confirm any information appearing in this publication and consult your professional advisors before proceeding with any related transaction. To the maximum extent permitted by law, ROVE will not be liable for any form of loss or damage arising out of or in connection with this publication, the Building, the Residences, or any dealings or communications that you have with the Company.

All images used are for illustrative purposes only and do not represent the actual size, features, specifications, fittings, and furnishings. The developer reserves the right to make revisions / alterations, at its absolute discretion, without any liability whatsoever.

2 BEDROOM² TYPE A

Legend

- 1. Entrance
- 2. Kitchen & Dining Area
3.50m X 2.75m
- 3. Living Room
3.50m X 3.75m
- 4. Bathroom
1.45m X 2.70m
- 5. Master Bedroom
3.00m X 3.25m
- 6. Master Bathroom
2.025m X 2.2m
- 7. Bedroom
2.90m X 3.80m
- 8. Balcony
7.3m X 2.25m
- 9. Foldable Bed
- 10. Study Den
- 11. Bi-fold Glass Doors
- 12. Laundry



Folded Layout

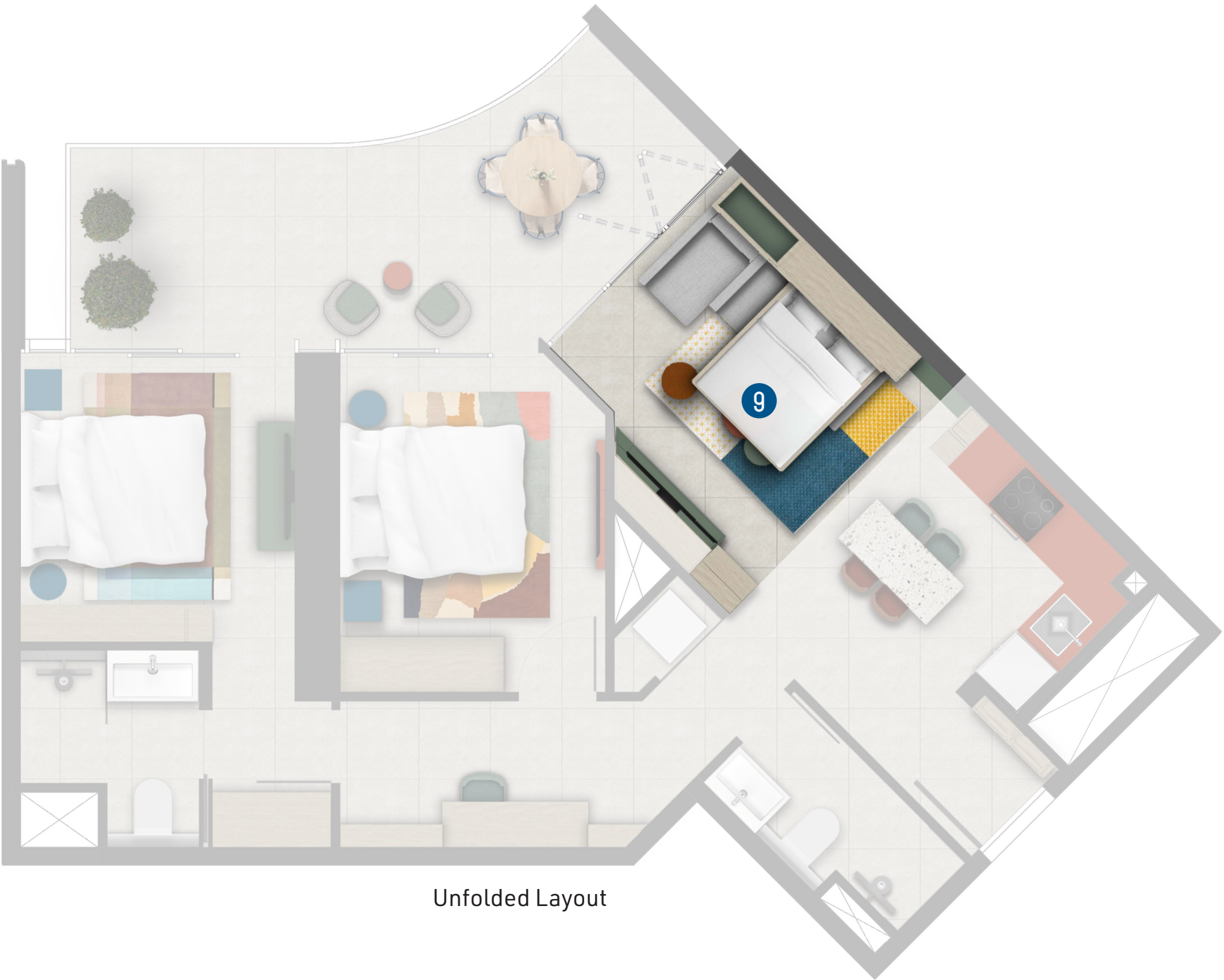

Unfolded Layout

ALL LEVELS



2 BEDROOM ²		SQFT
INTERNAL AREA		737
BALCONY AREA		177
TOTAL AREA		914

2 BEDROOM² TYPE B

- Legend
1.

Entrance
2.

Kitchen & Dining Area
2.90m X 3.55m
3.

Living Room
3.60m X 3.125m
4.

Bathroom
3.20m X 1.50m
5.

Master Bedroom
4.40m X 2.985m
6.

Master Bathroom
3.20m X 1.50m
7.

Bedroom
4.25m X 2.975m
8.

Balcony
5.4m X 3.75m
9.

Foldable Bed
10.

Bi-fold Glass Doors
11.

Laundry



ALL LEVELS



2 BEDROOM ²		SQFT
INTERNAL AREA		729
BALCONY AREA		328
TOTAL AREA		1,058

The ROVE logos, trade-marks and trade names (the «ROVE Marks») published in this publication are owned by or licensed to Rove Hotels LLC or its Group Companies (collectively referred to as «ROVE»). The use of the ROVE Marks by IRTS Signature Development LLC (the «Company») has been authorised by ROVE under license, solely in relation to the intention of ROVE to supervise the operation of the «ROVE Home Marasi Drive, Dubai» development located in Business Bay, Dubai (the «Building») and in respect of the marketing and sale of the residences within the Building (the «Residences»). The Building and the Residences are not owned, developed or sold by ROVE. The Company, which is not an affiliate of ROVE, is responsible for the marketing and sales of the Residences. Accordingly, ROVE will not be responsible for: (a) any advertising claims or representations in this publication or otherwise made by the Company; (b) any content in this publication; (c) any marketing and/or data collection practices carried out by the Company; (d) any dealings or communications that you have with the Company; and (e) any infringement of third party rights or local laws in connection with this publication. ROVE strongly recommends that you confirm any information appearing in this publication and consult your professional advisors before proceeding with any related transaction. To the maximum extent permitted by law, ROVE will not be liable for any form of loss or damage arising out of or in connection with this publication, the Building, the Residences, or any dealings or communications that you have with the Company.

All images used are for illustrative purposes only and do not represent the actual size, features, specifications, fittings, and furnishings. The developer reserves the right to make revisions / alterations, at its absolute discretion, without any liability whatsoever.

BRANDED APARTMENTS

MATERIAL BOARD

LIVING



The ROVE logos, trade-marks and trade names (the «ROVE Marks») published in this publication are owned by or licensed to Rove Hotels LLC or its Group Companies (collectively referred to as «ROVE»). The use of the ROVE Marks by IRTH Signature Development LLC (the «Company») has been authorised by ROVE under license, solely in relation to the intention of ROVE to supervise the operation of the «ROVE Home Marasi Drive, Dubai» development located in Business Bay, Dubai (the «Building») and in respect of the marketing and sale of the residences within the Building (the "Residences"). The Building and the Residences are not owned, developed or sold by ROVE. The Company, which is not an affiliate of ROVE, is responsible for the marketing and sales of the Residences. Accordingly, ROVE will not be responsible for: (a) any advertising claims or representations in this publication or otherwise made by the Company; (b) any content in this publication; (c) any marketing and/or data collection practices carried out by the Company; (d) any dealings or communications that you have with the Company; and (e) any infringement of third party rights or local laws in connection with this publication. ROVE strongly recommends that you confirm any information appearing in this publication and consult your professional advisors before proceeding with any related transaction. To the maximum extent permitted by law, ROVE will not be liable for any form of loss or damage arising out of or in connection with this publication, the Building, the Residences, or any dealings or communications that you have with the Company.

All images used are for illustrative purposes only and do not represent the actual size, features, specifications, fittings, and furnishings. The developer reserves the right to make revisions / alterations, at its absolute discretion, without any liability whatsoever.

BRANDED APARTMENTS

MATERIAL BOARD

KITCHEN AND DINING

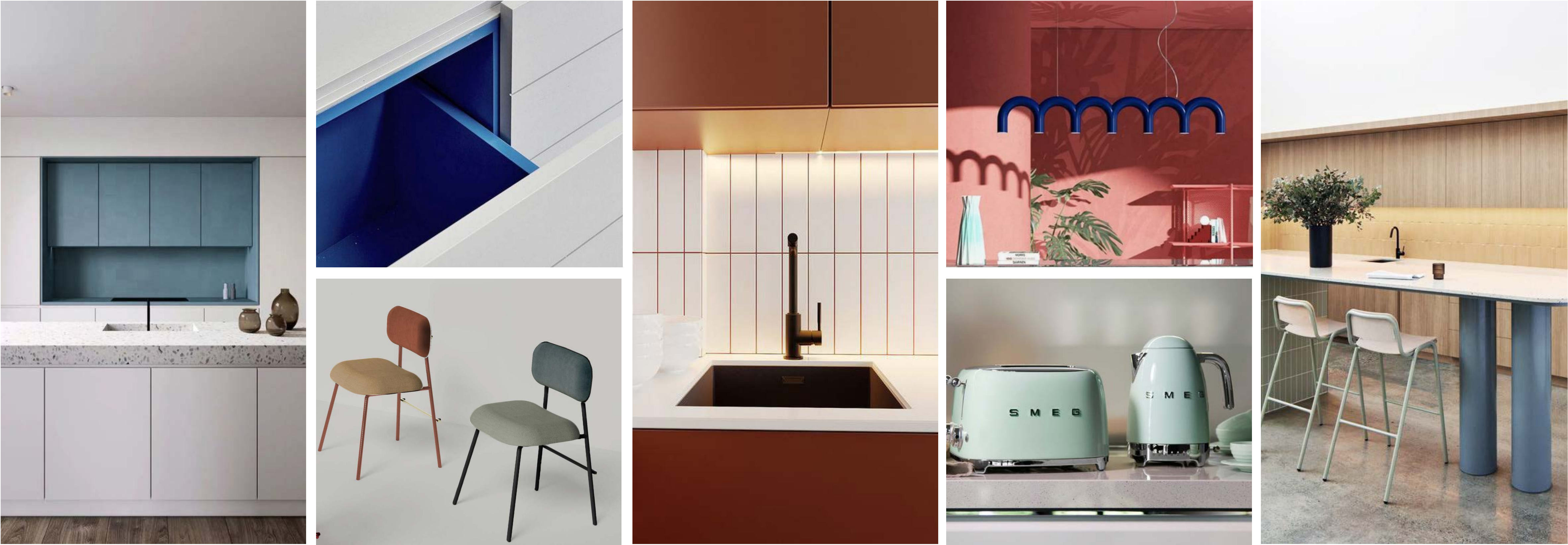

The ROVE logos, trade-marks and trade names (the «ROVE Marks») published in this publication are owned by or licensed to Rove Hotels LLC or its Group Companies (collectively referred to as «ROVE»). The use of the ROVE Marks by IRTH Signature Development LLC (the «Company») has been authorised by ROVE under license, solely in relation to the intention of ROVE to supervise the operation of the «ROVE Home Marasi Drive, Dubai» development located in Business Bay, Dubai (the «Building») and in respect of the marketing and sale of the residences within the Building (the "Residences"). The Building and the Residences are not owned, developed or sold by ROVE. The Company, which is not an affiliate of ROVE, is responsible for the marketing and sales of the Residences. Accordingly, ROVE will not be responsible for: (a) any advertising claims or representations in this publication or otherwise made by the Company; (b) any content in this publication; (c) any marketing and/or data collection practices carried out by the Company; (d) any dealings or communications that you have with the Company; and (e) any infringement of third party rights or local laws in connection with this publication. ROVE strongly recommends that you confirm any information appearing in this publication and consult your professional advisors before proceeding with any related transaction. To the maximum extent permitted by law, ROVE will not be liable for any form of loss or damage arising out of or in connection with this publication, the Building, the Residences, or any dealings or communications that you have with the Company.

All images used are for illustrative purposes only and do not represent the actual size, features, specifications, fittings, and furnishings. The developer reserves the right to make revisions / alterations, at its absolute discretion, without any liability whatsoever.

BRANDED APARTMENTS

MATERIAL BOARD

BEDROOMS



BRANDED APARTMENTS

MATERIAL BOARD

BATHROOMS

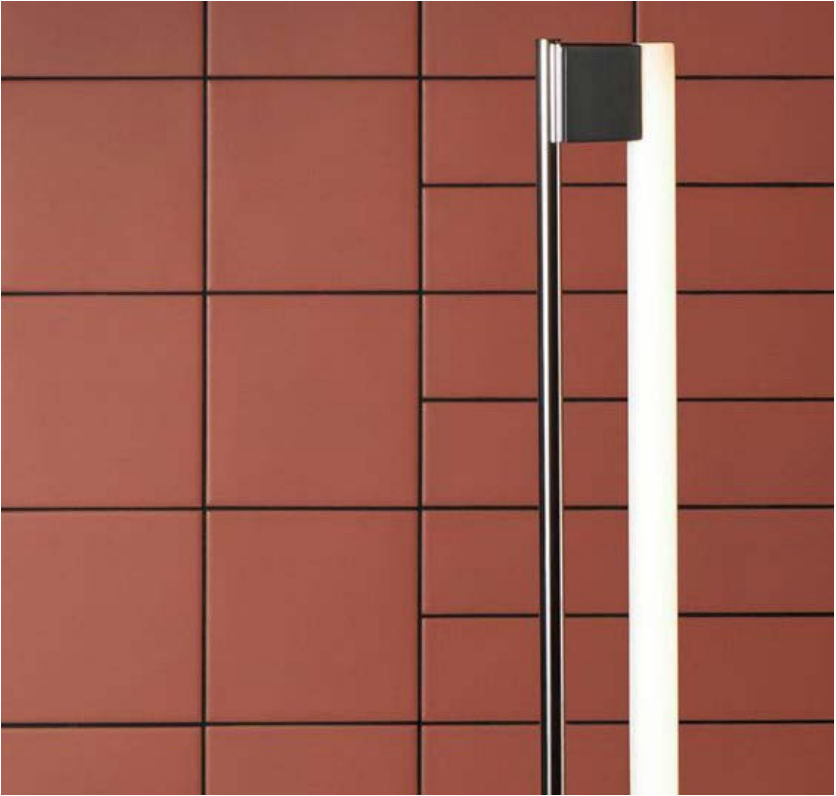
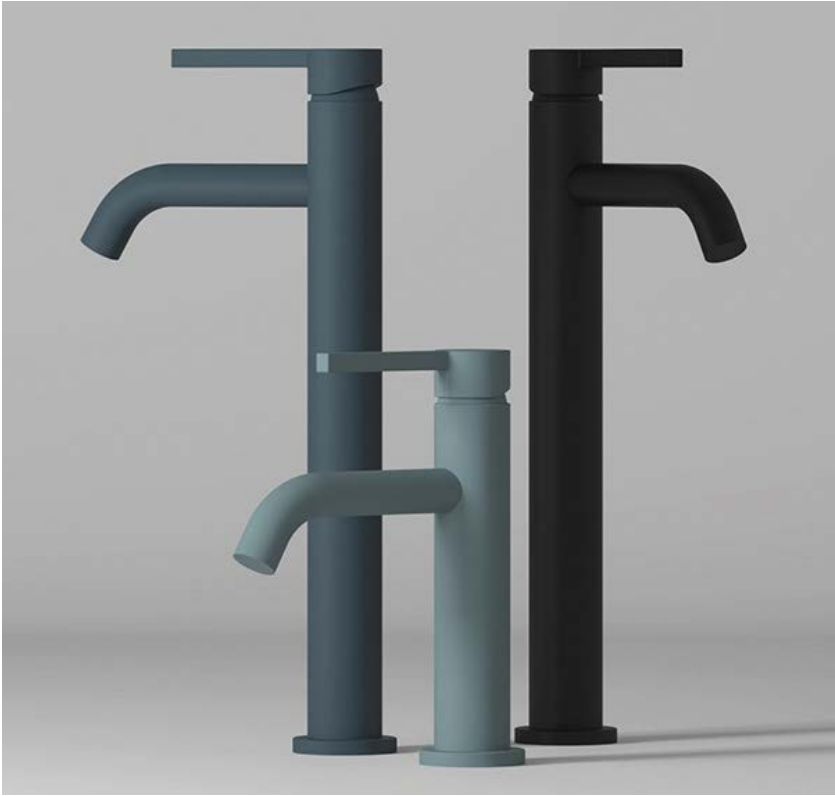

The ROVE logos, trade-marks and trade names (the «ROVE Marks») published in this publication are owned by or licensed to Rove Hotels LLC or its Group Companies (collectively referred to as «ROVE»). The use of the ROVE Marks by IRTH Signature Development LLC (the «Company») has been authorised by ROVE under license, solely in relation to the intention of ROVE to supervise the operation of the «ROVE Home Marasi Drive, Dubai» development located in Business Bay, Dubai (the «Building») and in respect of the marketing and sale of the residences within the Building (the «Residences»). The Building and the Residences are not owned, developed or sold by ROVE. The Company, which is not an affiliate of ROVE, is responsible for the marketing and sales of the Residences. Accordingly, ROVE will not be responsible for: (a) any advertising claims or representations in this publication or otherwise made by the Company; (b) any content in this publication; (c) any marketing and/or data collection practices carried out by the Company; (d) any dealings or communications that you have with the Company; and (e) any infringement of third party rights or local laws in connection with this publication. ROVE strongly recommends that you confirm any information appearing in this publication and consult your professional advisors before proceeding with any related transaction. To the maximum extent permitted by law, ROVE will not be liable for any form of loss or damage arising out of or in connection with this publication, the Building, the Residences, or any dealings or communications that you have with the Company.

All images used are for illustrative purposes only and do not represent the actual size, features, specifications, fittings, and furnishings. The developer reserves the right to make revisions / alterations, at its absolute discretion, without any liability whatsoever.

FURNITURE LAYOUT



The ROVE logos, trade-marks and trade names (the «ROVE Marks») published in this publication are owned by or licensed to Rove Hotels LLC or its Group Companies (collectively referred to as «ROVE»). The use of the ROVE Marks by IRTH Signature Development LLC (the «Company») has been authorised by ROVE under license, solely in relation to the intention of ROVE to supervise the operation of the «ROVE Home Marasi Drive, Dubai» development located in Business Bay, Dubai (the «Building») and in respect of the marketing and sale of the residences within the Building (the «Residences»). The Building and the Residences are not owned, developed or sold by ROVE. The Company, which is not an affiliate of ROVE, is responsible for the marketing and sales of the Residences. Accordingly, ROVE will not be responsible for: (a) any advertising claims or representations in this publication or otherwise made by the Company; (b) any content in this publication; (c) any marketing and/or data collection practices carried out by the Company; (d) any dealings or communications that you have with the Company; and (e) any infringement of third party rights or local laws in connection with this publication. ROVE strongly recommends that you confirm any information appearing in this publication and consult your professional advisors before proceeding with any related transaction. To the maximum extent permitted by law, ROVE will not be liable for any form of loss or damage arising out of or in connection with this publication, the Building, the Residences, or any dealings or communications that you have with the Company.

All images used are for illustrative purposes only and do not represent the actual size, features, specifications, fittings, and furnishings. The developer reserves the right to make revisions / alterations, at its absolute discretion, without any liability whatsoever.

BRANDED APARTMENTS

FURNITURE LAYOUT

STUDIO FLEX

Theme Blue



ORI Bed



Side Table

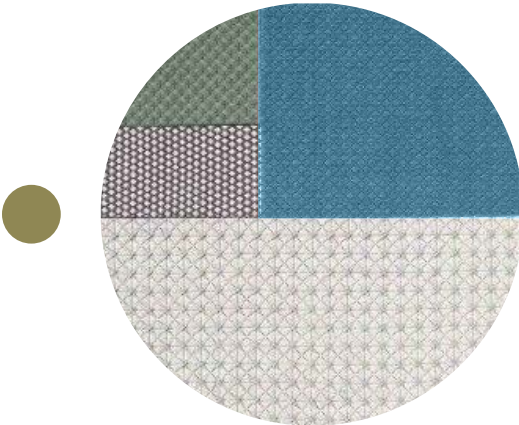

Rug Pattern



Pouf



Coffee Table



Cushions



The ROVE logos, trade-marks and trade names (the «ROVE Marks») published in this publication are owned by or licensed to Rove Hotels LLC or its Group Companies (collectively referred to as «ROVE»). The use of the ROVE Marks by IRTH Signature Development LLC (the «Company») has been authorised by ROVE under license, solely in relation to the intention of ROVE to supervise the operation of the «ROVE Home Marasi Drive, Dubai» development located in Business Bay, Dubai (the «Building») and in respect of the marketing and sale of the residences within the Building (the «Residences»). The Building and the Residences are not owned, developed or sold by ROVE. The Company, which is not an affiliate of ROVE, is responsible for the marketing and sales of the Residences. Accordingly, ROVE will not be responsible for: (a) any advertising claims or representations in this publication or otherwise made by the Company; (b) any content in this publication; (c) any marketing and/or data collection practices carried out by the Company; (d) any dealings or communications that you have with the Company; and (e) any infringement of third party rights or local laws in connection with this publication. ROVE strongly recommends that you confirm any information appearing in this publication and consult your professional advisors before proceeding with any related transaction. To the maximum extent permitted by law, ROVE will not be liable for any form of loss or damage arising out of or in connection with this publication, the Building, the Residences, or any dealings or communications that you have with the Company.

All images used are for illustrative purposes only and do not represent the actual size, features, specifications, fittings, and furnishings. The developer reserves the right to make revisions / alterations, at its absolute discretion, without any liability whatsoever.

BRANDED APARTMENTS FURNITURE LAYOUT

STUDIO²

● Theme Terracotta



Foldable Bed



Side Table

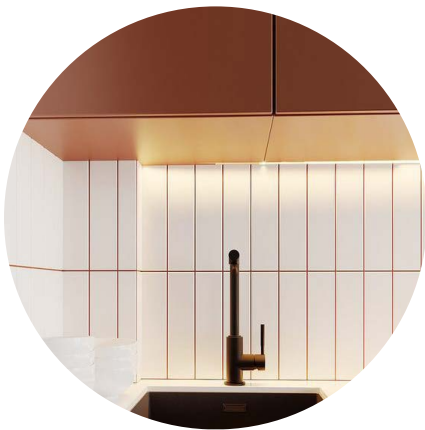

Kitchen

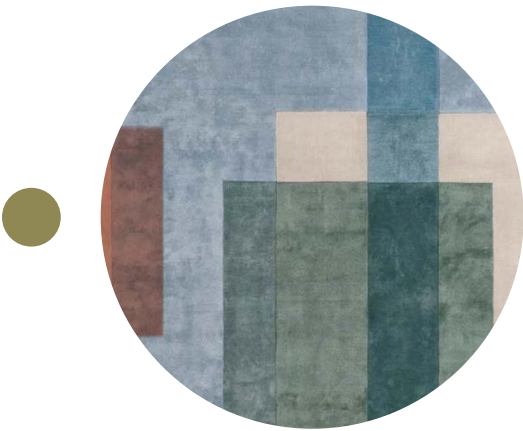

Rug Pattern



Pouf



Coffee Table



Cushions



The ROVE logos, trade-marks and trade names (the «ROVE Marks») published in this publication are owned by or licensed to Rove Hotels LLC or its Group Companies (collectively referred to as «ROVE»). The use of the ROVE Marks by IRTH Signature Development LLC (the «Company») has been authorised by ROVE under license, solely in relation to the intention of ROVE to supervise the operation of the «ROVE Home Marasi Drive, Dubai» development located in Business Bay, Dubai (the «Building») and in respect of the marketing and sale of the residences within the Building (the «Residences»). The Building and the Residences are not owned, developed or sold by ROVE. The Company, which is not an affiliate of ROVE, is responsible for the marketing and sales of the Residences. Accordingly, ROVE will not be responsible for: (a) any advertising claims or representations in this publication or otherwise made by the Company; (b) any content in this publication; (c) any marketing and/or data collection practices carried out by the Company; (d) any dealings or communications that you have with the Company; and (e) any infringement of third party rights or local laws in connection with this publication. ROVE strongly recommends that you confirm any information appearing in this publication and consult your professional advisors before proceeding with any related transaction. To the maximum extent permitted by law, ROVE will not be liable for any form of loss or damage arising out of or in connection with this publication, the Building, the Residences, or any dealings or communications that you have with the Company.

All images used are for illustrative purposes only and do not represent the actual size, features, specifications, fittings, and furnishings. The developer reserves the right to make revisions / alterations, at its absolute discretion, without any liability whatsoever.

BRANDED APARTMENTS

FURNITURE LAYOUT

1 BEDROOM²

Theme Blue



Foldable Bed



Bed



Side Table

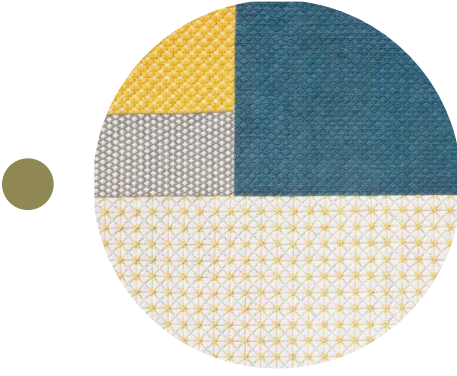

Rug Pattern



Rug Pattern



Pouf



Armchair



Coffee Table

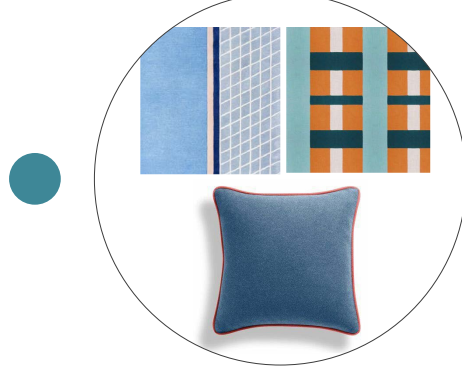

Cushions



Island Chairs

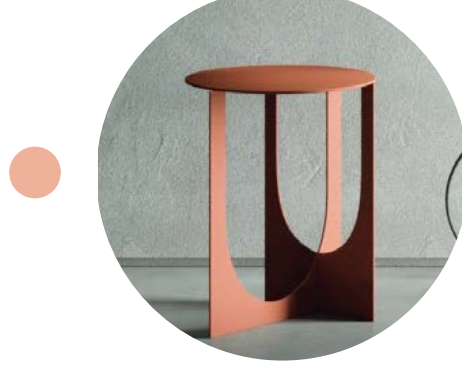

Bedside Table



The ROVE logos, trade-marks and trade names (the «ROVE Marks») published in this publication are owned by or licensed to Rove Hotels LLC or its Group Companies (collectively referred to as «ROVE»). The use of the ROVE Marks by IRTH Signature Development LLC (the «Company») has been authorised by ROVE under license, solely in relation to the intention of ROVE to supervise the operation of the «ROVE Home Marasi Drive, Dubai» development located in Business Bay, Dubai (the «Building») and in respect of the marketing and sale of the residences within the Building (the «Residences»). The Building and the Residences are not owned, developed or sold by ROVE. The Company, which is not an affiliate of ROVE, is responsible for the marketing and sales of the Residences. Accordingly, ROVE will not be responsible for: (a) any advertising claims or representations in this publication or otherwise made by the Company; (b) any content in this publication; (c) any marketing and/or data collection practices carried out by the Company; (d) any dealings or communications that you have with the Company; and (e) any infringement of third party rights or local laws in connection with this publication. ROVE strongly recommends that you confirm any information appearing in this publication and consult your professional advisors before proceeding with any related transaction. To the maximum extent permitted by law, ROVE will not be liable for any form of loss or damage arising out of or in connection with this publication, the Building, the Residences, or any dealings or communications that you have with the Company.

All images used are for illustrative purposes only and do not represent the actual size, features, specifications, fittings, and furnishings. The developer reserves the right to make revisions / alterations, at its absolute discretion, without any liability whatsoever.

BRANDED APARTMENTS

FURNITURE LAYOUT

2 BEDROOM



Foldable Bed



Bed



Side Table



Rug Pattern



Rug Pattern

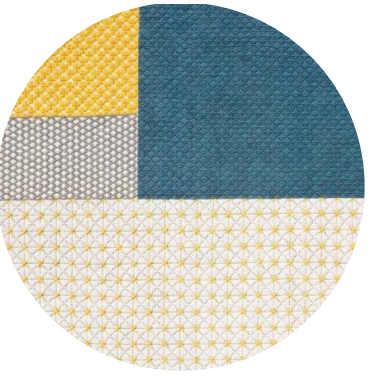

Rug Pattern



Armchair



Coffee Table



Cushions



Island Chairs



Bedside Table



Pouf



The ROVE logos, trade-marks and trade names (the «ROVE Marks») published in this publication are owned by or licensed to Rove Hotels LLC or its Group Companies (collectively referred to as «ROVE»). The use of the ROVE Marks by IRTH Signature Development LLC (the «Company») has been authorised by ROVE under license, solely in relation to the intention of ROVE to supervise the operation of the «ROVE Home Marasi Drive, Dubai» development located in Business Bay, Dubai (the «Building») and in respect of the marketing and sale of the residences within the Building (the «Residences»). The Building and the Residences are not owned, developed or sold by ROVE. The Company, which is not an affiliate of ROVE, is responsible for the marketing and sales of the Residences. Accordingly, ROVE will not be responsible for: (a) any advertising claims or representations in this publication or otherwise made by the Company; (b) any content in this publication; (c) any marketing and/or data collection practices carried out by the Company; (d) any dealings or communications that you have with the Company; and (e) any infringement of third party rights or local laws in connection with this publication. ROVE strongly recommends that you confirm any information appearing in this publication and consult your professional advisors before proceeding with any related transaction. To the maximum extent permitted by law, ROVE will not be liable for any form of loss or damage arising out of or in connection with this publication, the Building, the Residences, or any dealings or communications that you have with the Company.

All images used are for illustrative purposes only and do not represent the actual size, features, specifications, fittings, and furnishings. The developer reserves the right to make revisions / alterations, at its absolute discretion, without any liability whatsoever.